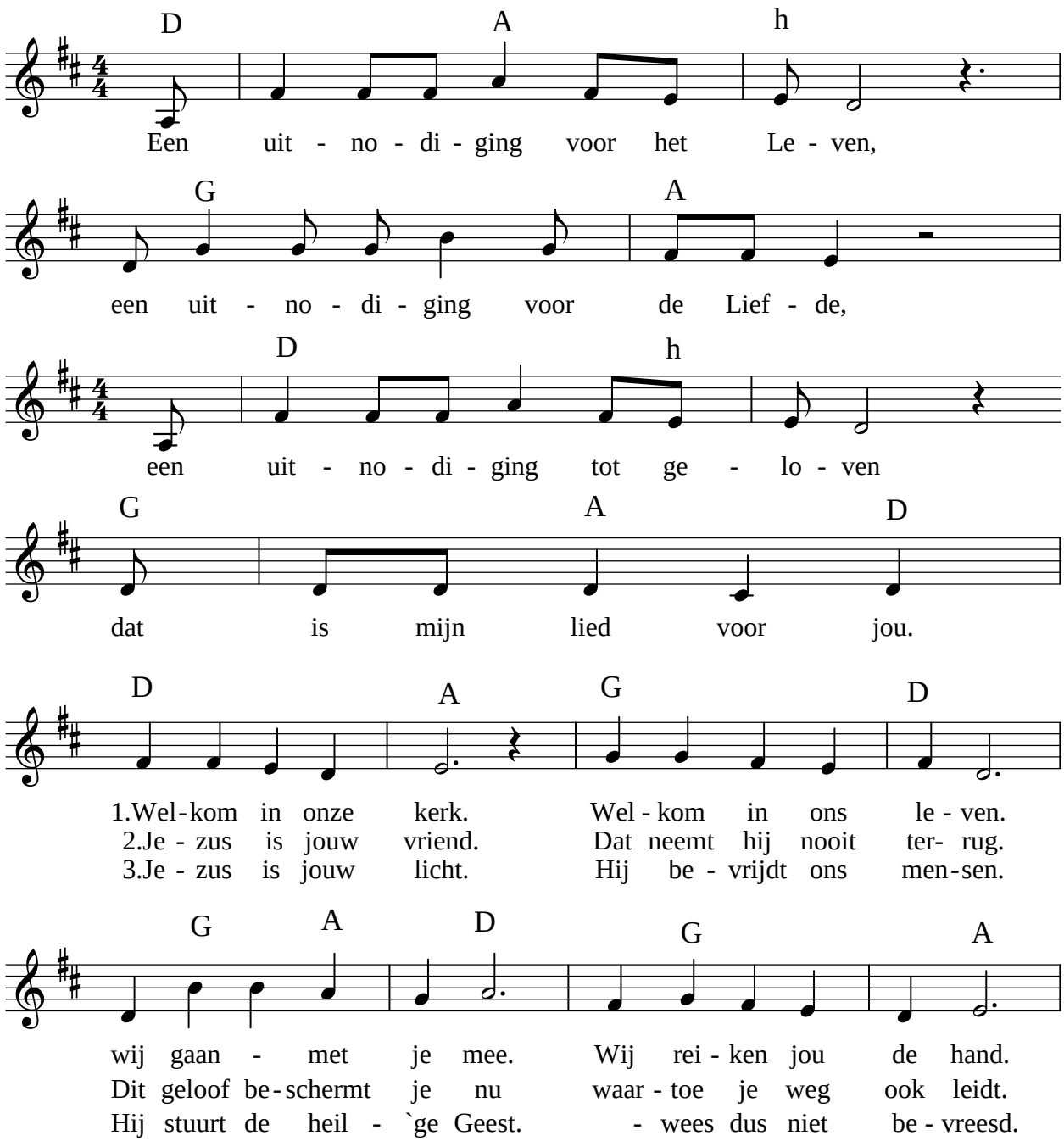t+m: p. Andreas Krahnen